

7. Richard Edward Mattingly (1878 -1965)



Fourteenth
June 1878
 27 229 Ebury Street
 Richard Edward Boy Mattingly
 Richard Mattingly
 Elizabeth Mattingly
 formerly Greengrocer
 Herriot
 R. Mattingly
 Father
 229 Ebury Street
 Pimlico
 Twentieth
 Fifth
 July
 1878
 Wm Dyke
 Deputy
 Registrar

The birth of Richard Edward Mattingly to Elizabeth Mattingly, formerly Herriot, and Richard Mattingly, a Greengrocer, living at 229 Ebury Street, Pimlico on the 25th July 1878



Civil Parish (Sanitary) of	City or Municipal Ward of	Municipal Ward of	Street or Lane of	Household or Tenement of	Urban Sanitary District of	Rural Sanitary District of	Ecclsiastical Parish or District of	
Sandwich	Lambeth	Brixton	Lambeth	Green	Lambeth	Lambeth	St Juliano Brixton	
No. of	ROAD, STREET, &c.	HOUSES	NAME and Surname of each	RELATION	CON-	AGE last	Rank, Profession, or OCCUPATION	WHERE BORN
Schedule	and No. of HOUSE	In-cluded (U), or Ex-cluded (E)	Person	to Head of Family	DITION as to Marriage	Birth-day of		
154	Shakespeare Rd		William James	Head	M	26	Chelsea Pensioner	Waverley All Saints
			Emma James	Wife	M	25	Succumbitor	Stary Lambeth
155	76 Shakespeare Rd	1	Richard Mattingly	Head	M	33	Greengrocer	Southampton
			Elizabeth Mattingly	Wife	M	31		Stary Brixton
			William Mattingly	Son	M	9	Scholar	Waltham Abbey
			George Mattingly	Son	M	5	Scholar	Waltham Abbey
			Richard Mattingly	Son	M	3		Waltham Abbey
			Mary Mattingly	Daughter	M	4	Scholar	Waltham Abbey
			Carlton Mattingly	Daughter	M	1		Waltham Abbey

1881 Census has Richard Mattingly Senior is living at 76 Shakespeare Road in Brixton with his wife Elizabeth and family including Richard, Junior, than aged just 3.

7. Richard Edward Mattingly (1878 -1965)



76 Shakespeare Road is the shop on the left

Administrative County of London The undermentioned Houses are situate within the Boundaries of the Greenwich Parliamentary Borough or Division. Page 22

Code	1	2	3	4	5	6	7	8	9	10	11	12	13	14	15	16
No. of Schedule	ROAD, STREET, etc. and No. or NAME of HOUSE	HOUSES	Number of stories	Number of windows	Number of doors	NAME and Surname of each Person	RELATION to Head of Family	CON-DITION as to Marriage	AGE last Birthday	PROFESSION or OCCUPATION	Employer	Employed	Where Born	WHERE BORN	(1) Deaf-and-Dumb (2) Blind (3) Lame, Paralytic, or Idiot	
4		1				Elizabeth Mattingly	Wife	M	52	Eating House Keeper		X	Middlesex Whitechapel			
146						Mary E do	Daughter	M	7	Assistant Cook		X	do Belgrave			
						Richard E do	Son	S	12	School			do Newhall			
						Caroline E do	Daughter	S	10	do			do Hammonds			
						Rose do	do	S	8	do			do Dalton			
						Thomas do	do	S	5	do			do Surrey Station			
						Ellen do	do	S	2	do			do			
147	Railway Station					Rose Charlton	do	S	36	Manager of restaurant		X	do			
148	181 London Rd. Public House					Margaret Redwood	do	S	32	Barmaid		X	do			
						Frank J. Hill	Black	M	39	Public House Manager		X	do			

1891 Census showing Elizabeth, wife of Richard living at 7 Stockwell Street in Greenwich with her 6 children, including Richard Junior. She is described as a Eating House Keeper. Her daughter, Mary aged 17 is assisting her. She lived and worked from her premises next to the Greenwich Park Railway Station, on which now stands the Ibis Hotel.

7. Richard Edward Mattingly (1878 -1965)



Greenwich Park Station before its demolition. No. 7 would have been just to the right of the Gate.



Stockwell Street in Greenwich as it was. It is now part of the University of Greenwich Campus.

Administrative County <i>London</i>							The undermentioned Houses are situate within the boundaries of the										Page 7-	
Civil Parish of <i>Lambeth</i>			Ecclesiastical Parish of <i>Kennington</i> of <i>St. James</i>				County Borough, Municipal Borough, or Urban District of <i>Lambeth</i>			Ward of Municipal Borough or of Urban District of <i>Princes</i>			Moral District of <i>Princes</i>		Parliamentary Borough or Division of <i>Kennington</i>			Town or Village or Hamlet of
1	2	3	4	5	6	7	8	9	10	11	12	13	14	15	16	17		
44	64	Do.	1				<i>Robert Russell</i>	<i>Head</i>	<i>S.</i>	<i>30</i>		<i>Coffee House Manager</i>		<i>at home</i>	<i>Hants. Romsey</i>	<i>J</i>		
							<i>George Mattingly</i>	<i>Visitor</i>	<i>S.</i>	<i>25</i>		<i>Shop Assistant</i>	<i>Worke</i>		<i>London Notting Hill</i>			
							<i>Richard</i>	<i>Do.</i>	<i>Visitor</i>	<i>S.</i>	<i>22</i>		<i>Shop Assistant</i>	<i>Worke</i>	<i>London Lambeth</i>			

In 1901 Richard`s son also Richard Edward Mattingly (aged 22) and his brother George (aged 25) are shown as Shop Assistants visiting Robert Russell, a Coffee House Manager at 64 Kennington Park Road in Kennington at the time the Census was taken in 1901 . It shows Richard born in Pimlico, whilst his brother was from Notting Hill. They were living no doubt with their father at his house, which was nearby.

7. Richard Edward Mattingly (1878 -1965)



The corner of Mansion House Street and Kennington Park Road. c.1910

CENSUS OF ENGLAND AND WALES, 1911.

Before writing on this Schedule please read the Examples and the Instructions given on the other side of the paper, as well as the headings of the Columns. The entries should be written in Ink.

The contents of the Schedules will be treated as confidential. Strict care will be taken that no information is disclosed with regard to individual persons. The returns are not to be used for proof of age, in connection with Old Age Pensions, or for any other purpose than the preparation of Statistical Tables.

NAME AND RESIDENCE	RELATIONSHIP TO HEAD OF FAMILY	AGE	SEX	MARRIAGE	PROFESSION OR OCCUPATION	BIRTHPLACE	EDUCATION	REMARKS
1 Landlord Richard Hayward	Head	39	Married		Liverpool			
2 Sarah Hayward	Wife	38	Married	4 4 0	at home			
3 Elizabeth Hayward	Daughter	16	Single		at home			
4 Emily Hayward	Sister	27	Single		at home			
5 Miss Hayward	Sister	20	Single		at home			
6 Miss Hill	do	25	Single		at home			
7 Miss Thomas	do	26	Single		at home			
8 Miss Brown	do	18	Single		at home			
9 Richard Mattingly	do	30	Married		Potman			
10 Thomas Mattingly	do	26	Single		Potman			

1911 Census shows Richard Mattingly Jr. aged 30, working as a Potman at the Landor Hotel, Landor Road in Stockwell



Landor Hotel in 1911



Landor Hotel today

7. Richard Edward Mattingly (1878 -1965)



1911 Marriage solemnized at the <i>Regate Office</i> in the District of <i>Lambeth</i> in the County of <i>London</i>							
Ordinary	1	2	3	4	5	6	7
No.	Name and Surname	Age	Condition	Rank or Profession	Address at the time of Marriage	Rank or Profession of Father	Rank or Profession of Mother
105	<i>Richard Edward Mattingly (the younger)</i>	<i>31</i>	<i>Bachelor</i>	<i>General Vestment Porter</i>	<i>29 Willington Road Stockwell</i>	<i>Richard Edward Mattingly</i>	<i>Farmer</i>
	<i>Ethel Maud Pearson</i>	<i>25</i>	<i>Spinster</i>		<i>53 Bamfield Road Plumstead</i>	<i>George Pearson</i>	<i>Shirt Sewing Machinist</i>
Married in the <i>Regate Office</i> according to the Rites and Ceremonies of the <i>Anglican</i> Rite by <i>R. E. Mattingly Jr</i> in the Presence of <i>E. M. Pearson</i> and <i>Clara Harding</i>							

16th May 1911 The marriage of Richard Edward Mattingly Junior, aged 31 years, a Licensed Victuallers Porter of 29 Willington Road Stockwell, son of Richard Edward Mattingly, a Farmer. He married Ethel Maud Pearson of the same address, daughter of George Pearson of 53 Bamfield Road, Plumstead in the same year she is shown as a Shirt Sewing Machinist in a factory at Plumstead. The couple go on to have eight children show below:

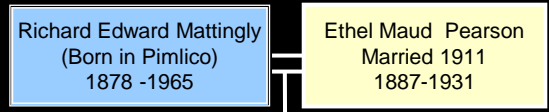

Eric Mattingly
m. Elizabeth Kerr
1911-2002

Ethel Violet Mattingly
m. William Warner
1914-2005

Ellen Louise Mattingly
m. Norman Castle
1915-2007

Richard Edward Mattingly
died young
1918-1923

Betty Maggie Mattingly
m. Stanley Syme
1920 - 2003

George W. Mattingly
m. Dorothy Green
1922- 2011

Mary Mattingly
m. Arthur Marsham
1924 - 1997

Edward Richard Mattingly
m. Edith Hodges
Born 1926

7. Richard Edward Mattingly (1878 -1965)

No one to be included. (For other names see Examples on back of Schedule)		"Boarder" or "Inward"	Age of Male	Age of Female	All persons aged 15 years and upwards.	Sex	Married	Total Children born alive	Children still living	Children who have died	Made or Material worked or dealt in should be clearly indicated.	Is every member for whom the name is given employed? If employed, in what body (Domestic, Agricultural, etc.) and what body (See Instructions 9 and Examples on back of Schedule)	3 rd "Worker" value to be marked for an employer, or 2 nd "Area Worker" value to be marked for a worker (See Instructions 9 and Examples on back of Schedule)	Place of birth	(1) If born at sea, write "At Sea." Note.—In the case of persons born elsewhere than in England or Wales, state whether "Homeborn" or "Value" in this Country.
Elizabeth Mattingly	Head	67	Married	10	9	1	Boarding house Keeper	—	—	—	—	—	—	—	—
Ernest Mattingly	Grandson	4	—	—	—	—	—	—	—	—	—	—	—	—	—
William England	Boarder	30	Single	—	—	—	Printing Machine Fitter	—	—	—	—	—	—	—	—
Daisy Clark	Boarder	27	Single	—	—	—	Woolen & Linen Draper	—	—	—	—	—	—	—	—
Florence Maud Mattingly	Daughter	20	Single	—	—	—	—	—	—	—	—	—	—	—	—

In 1911, Elizabeth, Wife of Richard Mattingly is living with some of her family at 65 Ferndale Road, She is 64 and describes herself as a Boarding House Keeper. She shares the house with her daughter, Florence Maud (20, Mother's Help), grandson Ernest Mattingly (4) and 2 boarders

65 Ferndale Road today is the first house on the right with the blue door.



London, England, Electoral Registers, 1832-1965 for Richard Mattingly			
Lambeth > Brixton > 1913			
12931 Mattingly, Richard	2 rooms 1st floor unfurnished	65 Ferndale road	Elizabeth Mattingly, 65 Ferndale road
12932 Shilton, Robert William	2 rooms 2nd floor 1 room 1st floor unfurnished	67 Ferndale road	Sarah Lightwing Baylis, 67 Ferndale road

The 1913 Electoral Register shows Richard Mattingly renting 2 rooms on the 1st floor of 65 Ferndale Road from Elizabeth Mattingly, his mother, described as the Owner.

Dec 4th 1911
 Eric Richard Mattingly
 65 Ferndale Road
 Richard and Ethel Maud Mattingly
 Richard and Ethel Maud Mattingly
 Richard and Ethel Maud Mattingly
 Richard and Ethel Maud Mattingly

4/4/14
 May 3rd 1914
 No. 618
 Ethel Violet
 Richard and Ethel Maud Mattingly
 65 Ferndale Rd, Lambeth
 J. White

On December 4th 1911, Eric is born to Richard and Ethel Maud Mattingly. It shows him as working at Landor Hotel and living at 65 Ferndale Road. They are still living at his Mothers house on the 3rd May, 1914 when his second child, Ethel Violet is born.

7. Richard Edward Mattingly (1878 -1965)

19 15 Nov 14 3 ^o Oct 15. No. 1045	Ellen Louise	Richard Edward Ethel Maud	Mattingly	59 Huntsmoor Road.	Motor Engineer	J. Gause Anate
---	-----------------	------------------------------------	-----------	--------------------------	-------------------	-------------------

Ellen Louise on the 5th October 1915 to Richard and Ethel Maud Mattingly at their new address, 19 Huntsmoor Road, East Hill, Wandsworth. Richards occupation is described as a Motor Engineer.



Richard Mattingly moved to 19 Huntsmoor Road, East Hill, Wandsworth in 1915.

7. Richard Edward Mattingly (1878 -1965)

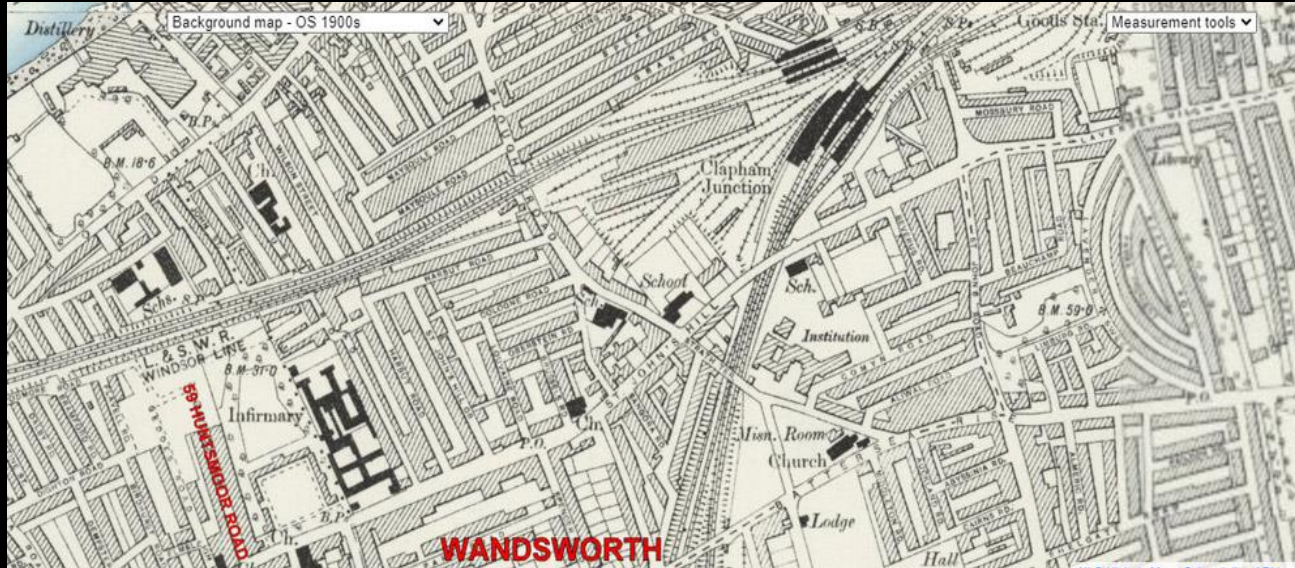

59 Huntsmoor Road in Wandsworth is shown here in red at the bottom of this early map. The Street was bombed during the last war and no longer exist. Bartholomew Close, part of the East Hill Estate has been built on the former site as shown below.

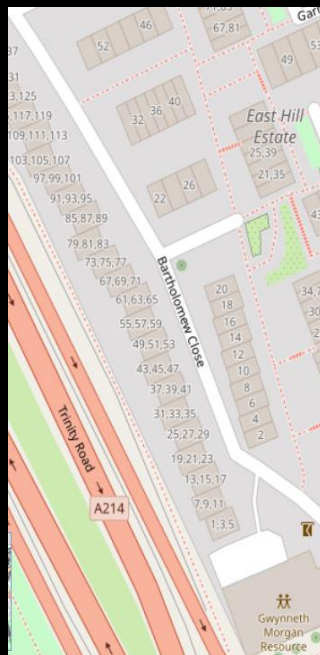
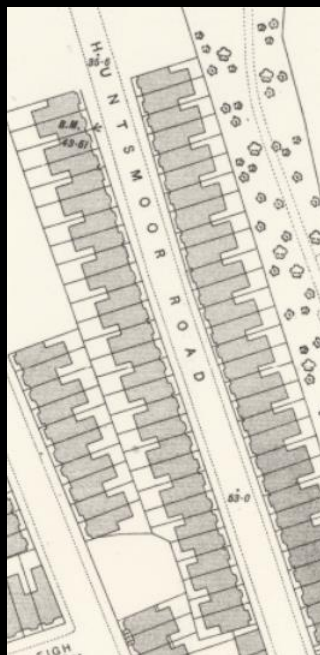

Bartholomew Close is now on the site of Huntsmoor Road, Wandsworth

7. Richard Edward Mattingly (1878 -1965)

Substituted copy of Duplicate Attestation in accordance with Para 1906 K.R.

Form R. 2512
Lieut. for Colonel
The Infantry Reserve, Home Service.

SHORT SERVICE.
(For the Duration of the War, with the Colours and in the Army Reserve.)

Card No.

Attestation of Richard E. Mattingly Name Mattingly R. E. Corps 29th Middles Regt.

Questions to be put to the Recruit before Enlistment.

- What is your Name? ... 1. Richard Edward Mattingly
- What is your full Address? ... 2. 59 Huntmore Road, East Hill, Wandsworth
- Are you a British Subject? ... 3. Yes
- What is your Age? ... 4. 36 Years 5 Months
- What is your Trade or Calling? ... 5. Fitter mate in Motor Works
- Are you Married? ... 6. Yes
- Have you ever served in any branch of His Majesty's Forces, naval or military, if so, which? ... 7. No
- Are you willing to be vaccinated or re-vaccinated? ... 8. Yes
- Are you willing to be enlisted for General Service? ... 9. Yes
- Did you receive a Notice, and do you understand its meaning, and who gave it to you? ... 10. Yes { Name Lt Howard Corps 23rd Lon Regt.
- Are you willing to serve upon the following conditions, provided His Majesty should so long require your services?
For the duration of the War, at the end of which you will be discharged with all convenient speed. You will be required to serve for one day with the Colours, and the remainder of the period in the Army Reserve, in accordance with the provisions of the Royal Warrant dat. 1. 20th October, 1915, until such time as you may be called up by order of the Army Council. If employed with Hospitals, depots of Mounted Units, or as a Clerk, &c., you may be retained after the termination of hostilities until your services can be spared, but such retention shall in no case exceed six months? ... 11. Yes

1. Richard Edward Mattingly do hereby solemnly declare that the above answers made by me to the above questions are true, and that I am willing to fulfil the engagements made.

SIGNATURE OF RECRUIT.
Richard E. Mattingly Signature of Witness.
1924 G. S. Hicks, Corp.

OATH TO BE TAKEN BY RECRUIT ON ATTESTATION.
I, Richard Edward Mattingly swear by Almighty God that I will be faithful and bear true Allegiance to His Majesty King George the Fifth, His Heirs, and Successors, and that I will, as in duty bound, honestly and faithfully defend His Majesty, His Heirs, and Successors, in Person, Crown, and Dignity against all enemies, and will observe and obey all orders of His Majesty, His Heirs, and Successors, and of the Generals and Officers set over me. So help me God.

CERTIFICATE OF MAGISTRATE OR ATTESTING OFFICER.
The Recruit above named was cautioned by me that if he made any false answer to any of the above questions he would be liable to be punished as provided in the Army Act.
The above questions were then read to the Recruit in my presence.
I have taken care that he understands each question, and that his answer to each question has been duly entered as replied to, and the said Recruit has made and signed the declaration and taken the oath before me at 27 St Johns Hill on this 12 day of December 1916.
Signature of the Justice (Magistrate) Edw. George Johnston Esq.

† Certificate of Approving Officer.
I certify that this Attestation of the above-named Recruit is correct, and properly filled up, and that the required forms appear to have been complied with. I accordingly approve, and appoint him to the 2 Surrey Regt.
If enlisted by special authority, Army Form B. 203 (or other authority for the enlistment) will be attached to the original attestation.
Date 30-6-1916 Richard Edwards Esq
Place Hingston-upon-Clare Dept of Surrey Regt Approving Officer.
† The signature of the Approving Officer is to be affixed in the presence of the Recruit.
† Here insert the "Corps" for which the Recruit has been enlisted.
* If so, the Recruit is to be asked the particulars of his former service, and to produce, if possible, his Certificate of Discharge and Certificate of Re-enlistment in the (Regiments) _____ on the (Date) _____

RECORD OFFICE
MIDDLESEX
25 JUN 1917
BUNSWLOW 1916.

The accompanying War Badge and Certificate No. 197454 are forwarded herewith to Richard E. Mattingly in respect of War service as 9/47787 5th Middlesex Regiment

The Badge will be worn on the right breast or on the right lapel of the jacket, but not in Naval or Military uniform.
Duplicates of the Badge and Certificate cannot be issued under any circumstances.
Receipt of the same should be acknowledged hereon.

Received War Badge and Certificate
Signature Richard Edward Mattingly
Date 30 June 1917
Address 59 Huntmore rd East Hill Wandsworth

[P.T.O.]

7. Richard Edward Mattingly (1878 -1965)

Week ending 25 APR. 1917 Chelsea Number 25238

Name *Richard Edward Mattingly* Rank *Fitters Mate* Service District *5 BATT*

Date of Discharge *24.4.17* Age on commencement *38* 32

Address *59 Huntsmoor Rd West Hill Wandsworth SW11*

Character *Very good* Trade *Fitters Mate*

Place of Birth *Chelsea*

Service Record Table:

Service	Former Corps	Class for Pension					Total
		ML	I	II	III	IV, V	
	<i>08th CR</i>						<i>1 1/4</i>

Notes: *Entitled 25 pence Article 7(3) R.W. 29/6/16*

Medical Board Report (dated 3.4.17): *Physically unfit. Detachment of Retina*

Handwritten notes: *Date & place of origin of disability not known. States that as a child he had trouble with his eyes & has been attending hospitals in London for years past. Both cornea show small nodules. Right fundus shows detachment of retina down, out. Left fundus shows general fine choroiditis with the macular region markedly involved. Not due to, nor aggravated by active service. Permanent. Parents nil.*

Eligible for gratuity under R.W. 1917. £20

Recruitment paper dated 30th June 1916 for Richard Mattingly of 59 Huntsmoor Road, East Hill, Wandsworth, aged 34.5 months working as a Fitters Mate in a Motor Works. He was enlisted in the Surrey Regiment.

Short Service for the duration of the war. Attestation of no. 23862 Mattingly R.E. East Surrey Regiment.

Questions to be answered:

Richard Edward Mattingly living at 59 Huntsmoor Road, East Hill, Wandsworth. Aged 34 years 5 months. Trade is a Fitters Mate in Motor Works. Signed 12th December 1915. Approved 30th June 1916. Kingston upon Thames.

Report on back of sheet: Height 5 feet 7 1/2 inches. Chest 37 inches. Next of kin: Ethel Mattingly. married 16th May 1911 Register Office, Lambeth.

Children: Eric Richard 4th December 1911 Lambeth, Ethel Violet 4th April 1914, Lambeth, Ellen Louise 3rd December 1915 Wandsworth Discharged being no longer physically fit for war service. 24th April 1917. He had a detached Retina.

47787

STATEMENT of the SERVICES of No. *23862* Name *Richard Edward Mattingly*

Corps	Battn. or Depot	Promotions, Reductions, Casualties, &c.	Army Rank	Dates	Service not allowed to reckon for fixing the rate of Pension		Signature of Officers certifying correctness of Entries
					years	days	
General Service		Attested	<i>Sgt</i>	<i>12-12-15</i>		<i>1</i>	<i>H. J. Humphreys</i>
General Service		To Army Reserve		<i>17-12-16</i>			
E. SURREY REGT	<i>DET</i>	Mobilised Posted	<i>SG</i>	<i>29.6.16</i> <i>30 JUN 1916</i>			
<i>Middlesex Regt</i>	<i>29th</i>	<i>Transferred</i> <i>Quilty Rd Bn</i> <i>9th Bn 2/1508</i> <i>closed 27.9.16</i>		<i>2.10.16</i>			<i>J. J. ...</i>
	<i>5</i>	<i>Posted</i>		<i>25-1-17</i>			

Name	Corps	Reg. No.	Rank	Date of Discharge	Cause of Discharge
<i>Mattingly</i>	<i>Middx. R.</i>	<i>47787</i>	<i>Pte.</i>	<i>24.4.17</i>	<i>Para 392 XV</i>
<i>Richard E.</i>	<i>5th Bn</i>	<i>47787</i>	<i>Pte.</i>	<i>29.6.16</i>	<i>K.R.</i> <i>Sickness</i>

7. Richard Edward Mattingly (1878 -1965)

Old photos of Wandsworth at the time Richard Mattingly was living there



Trinity Road, Wandsworth

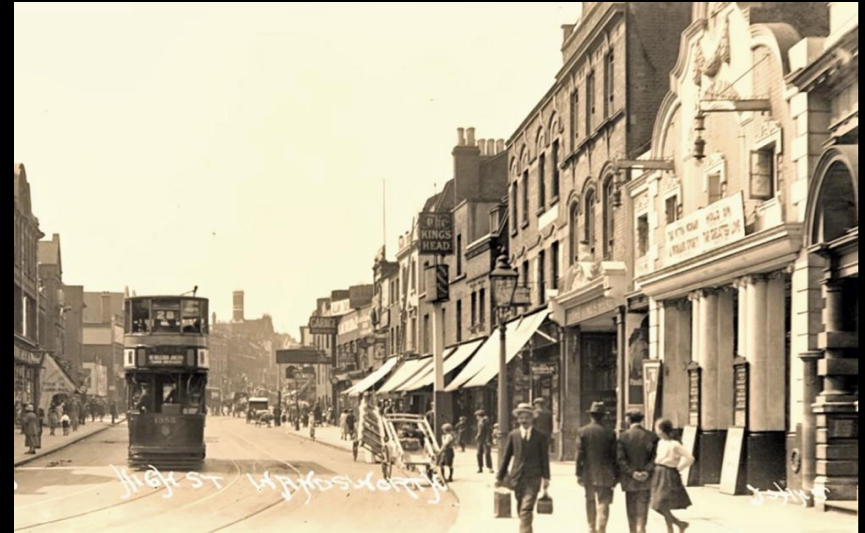

High Street, Wandsworth



High Street, Wandsworth



Spencer Park, Wandsworth

6. Richard Edward Mattingly (1878 -1965)

Wandsworth > Balham and Tooting and Central > 1922

R	O	Lang, William	59
R	O	Mattingly, Richard Edward	59
HO	HO	Mattingly, Ethel Maud	59
O	O	Bloomfield, Annie (Mrs.)	59
R	O	Handley, Herbert Victor	59

Wandsworth Directory > 1930

WANDSWORTH

8	Matthias Fredk. 28 Acris st s w 18
	Matthias Geo. A. 32 Quarry rd s w 18
7	Mattingly Rd. 59 Huntsmoor rd. W

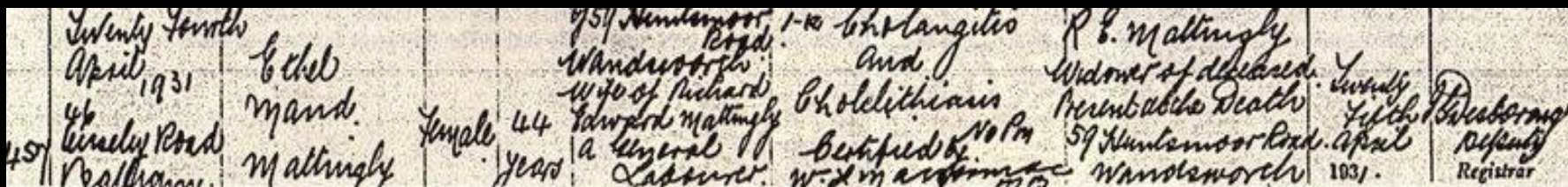

The death of Ethel Maud Mattingly on April 24th 1931, aged 44 years, who was married to Richard Edward Mattingly, a general labourer of 59 Huntsmoor Road, Wandsworth. They were to live there from 1915 until 1932, when Richard moved with his family to 19 Concanon Road in Brixton, where he was to spend the rest of his life until he died in 1965. He initially rented this from his Aunt – Rose Grimble, who was shown living there in 1929 on the Death Certificate for Elizabeth Mattingly, her mother.

Registration District LAMBETH.

1929. DEATHS in the Sub-District of STOCKWELL in the County of LONDON.

No.	When and Where Died.	Name and Surname.	Sex.	Age.	Rank or Profession.	Cause of Death.	Signature, Description, and Residence of Informant.	When Registered.	Signature of Registrar.
201	8th Oct 1929 42 Sandhurst Road Wandsworth	Elizabeth Mattingly	Female	51 years	widow of Richard Mattingly a Master Quenagator	(a) Cardiac Haemorrhage (b) Stomach (c) Cardiac Failure Nephritis Certified by W. J. M. A. Registrar	R. Grimble Daughter 19 Concanon Road Acre Lane Brixton	October 1929	W. J. M. A. Registrar

Lambeth > Brixton and Kennington > 1935

BRIXTON.		STOCKWELL WARD.		POLLING DISTRICT	
655	Rw Ow	Taylor, Elizabeth	17	CONCANON ROAD	
656	R O	Wilds, Arthur	17		
657	Rw Dw	Bonner, Mona	19		
658	R O	Bonner, Stanley George Sidney	19		
659	R —	Mattingly, Eric Richard	19		
660	Rw —	Mattingly, Ethel Violet	19		
661	R O	Mattingly, Richard Edward	19		
662	Rw Dw	Stringer, Irene Maud	19		
663	R O	Stringer, James William	19		

The Electoral Register for 1935 has Richard Edward Mattingly living at 19 Concanon Road, Brixton, with some of his family and tenants who are renting part of it from him. By 1945, aged 67 he has his daughters, Ethel Mattingly and Ethel Marner with his son Edward living with him.

Lambeth > Lambeth > 1945

562	Marner, Ethel	19
563	Mattingly, Edward R.	19
564	Mattingly, Mary M.	19
565	Mattingly, Richard E.	19
566	Stephenson, Sophie A.	19

6. Richard Edward Mattingly (1878 -1965)

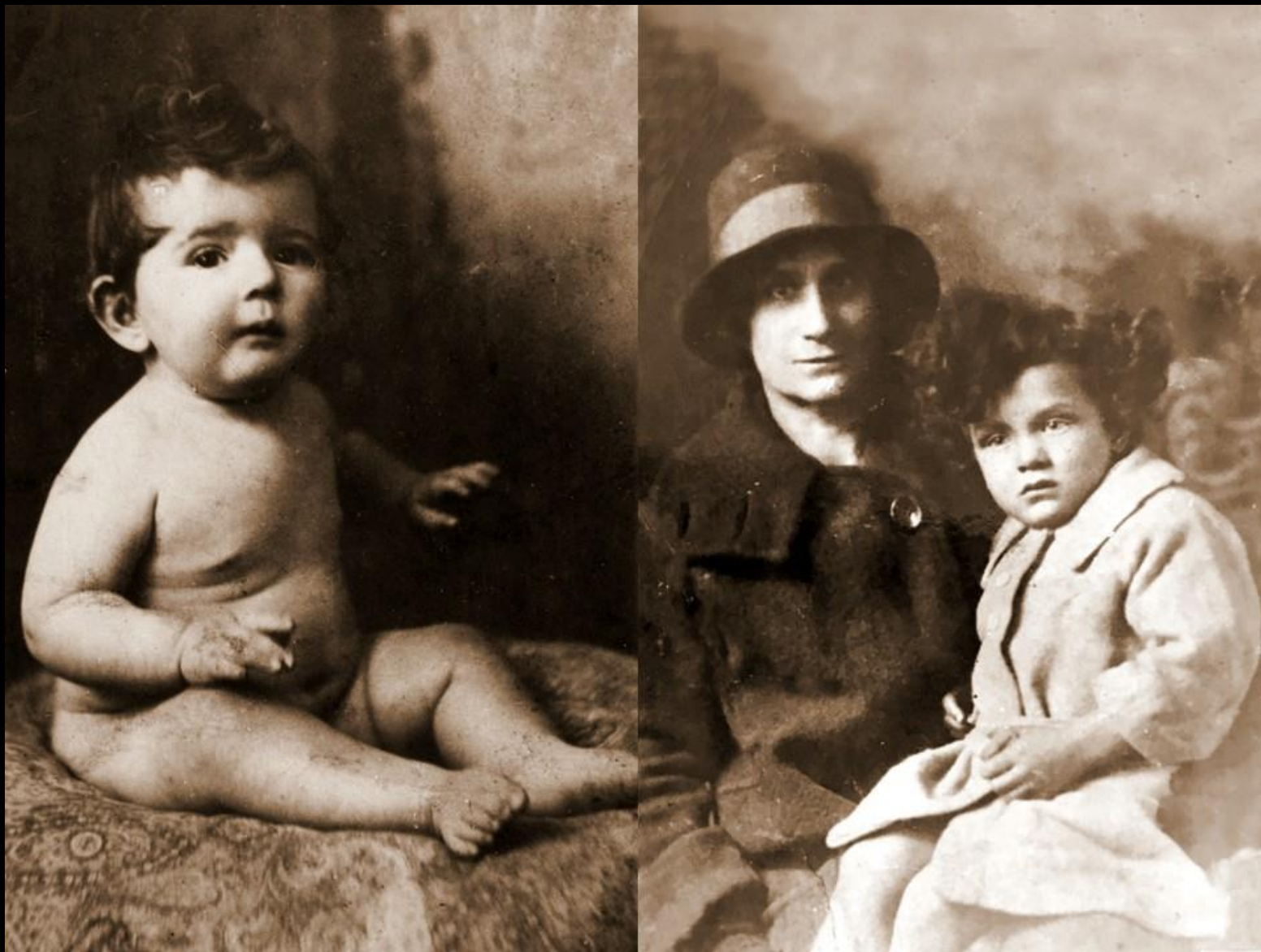

Edward as a baby and with his mother, who was to die soon after when he was aged just five.

6. Richard Edward Mattingly (1878 -1965)



19 Concanon Road & 65 Ferndale Road, Brixton



19 Concanon Road today with the dark blue door.



George, Mary and Edward Mattingly



George, Mary and Edward and Richard Mattingly

6. Richard Edward Mattingly (1878 -1965)



Richard Mattingly is seen relaxing against a tree and enjoying a stroll with his sons, Ted and George.

6. Richard Edward Mattingly (1878 -1965)



Helen and Ethel Mattingly outside
59 Huntsmoor Road, Wandsworth.



Helen with her sister.

7. Richard Edward Mattingly (1878 -1965)



This is a magnificent family photograph at the wedding of Richard`s daughter, Mary and Arthur Marsham (Mac) in 1947. Richard, with the moustache in the front would have been 69.

7. Richard Edward Mattingly (1878 -1965)

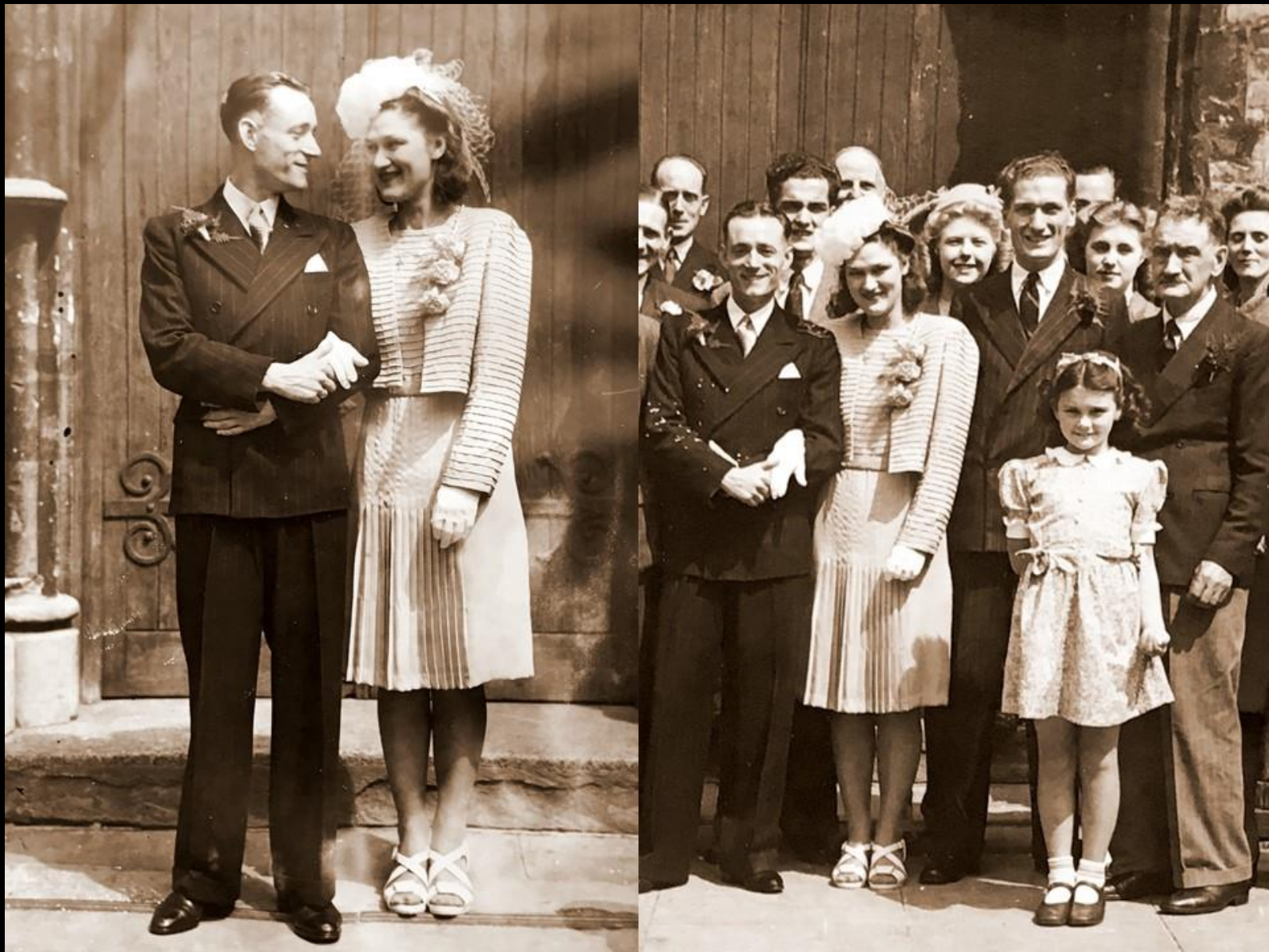

This is a magnificent family photograph at the wedding of Richard`s daughter, Mary and Arthur Marsham (Mac) in 1947. Richard, with the moustache in the front would have been 69.

7. Richard Edward Mattingly (1878 -1965)



The photograph at the wedding of Richard`s son, Edward in 1948 to Edith Hodges.

7. Richard Edward Mattingly (1878 -1965)



The photograph at the wedding of Richard`s son, Edward in 1948 to Edith Hodges.

7. Richard Edward Mattingly (1878 -1965)

SOUTH PLACE, E.C. 2.					
L3096	D w	—	Binder, Amy Kathleen	13	(Abode—38 Hyde Park Gate, S.W.7)
L3097	B	O	Binder, Bernhard Heyman	13	(Abode—38 Hyde Park Gate, S.W.7)
L3098	B	O	Brown, Reginald Massey	13	(Abode—6 Atherstone Ter., S.W. 7)
L3099	B	O	Hamlyn, Ralph Ashton	13	(Abode—19 Belmont Park, Lee, S.E.)
L3100	B	O	Lawson, William Halford	13	(Abode—Flat 418, St. Ermin's, Caxton St., S.W.)
L3101	D w	—	William, Annie Elizabeth	13	(Abode—38 Hyde Park Gate, S.W.7)

Richard worked for many years as the Gardener for Bernard and Amy Binder at their mansion at no. 38 Hyde Park Gate in London. This is now the Embassy for the Kingdom of the Netherlands

81	Thirtieth January 1965 South Western Hospital Stockwell	Richard Edward MATTINGLY	Male	86 Years	of 19 Concanon Road Lambeth a Flats Porter (retired)	1a Broncho-pneumonia 11 Chronic Lymphatic Leukaemia Certified by Honorary Tu. M.B.	E.R. Mattingly Present at the death 19 Concanon Road, S.W.2	First February 1965	G.V. Carey Registrar
----	--	--------------------------------	------	-------------	---	--	--	---------------------------	-------------------------

MATTINGLY Richard Edward of 19 Concanon Road Acre Lane Brixton London died 30 January 1965 at South Western Hospital Stockwell Probate London 8 April to Eric Richard Mattingly brewers labourer. £321.

Richard Edward Mattingly died at South Eastern Hospital, Stockwell aged 86 years living at 19 Concanon Road, Lambeth described as a Flats porter (retired) 1st February 1965

