

Elizabeth Violet Hill nee` Mattingly (1893 -1955)

Elizabeth Violet Was born on the 25th August 1896. She was to be the last of 9 children that Richard and Elizabeth Mattingly were to have. Her mother was 45 at the time and is shown in 1891 as running a restaurant next to Greenwich Park Station. She is later recorded as being born in Lewisham, which is where they may have been living as it is close by. In the 1901 Census she is aged 7 and living with her parents at Kennington in London. The following Census in 1911 shows her living with her father at Beechcroft, near Hattingley in Hampshire. Her mother is running a boarding house at 65 Ferndale Road in Stockwell, London at the same time. In 1917 she marries Peter Hill and moves near her mother at 120 Ferndale Road. Her sister Florence and brother in law Adolphe Chevalier are witnesses to the wedding. Her husband is shown to be serving in the British Expeditionary Forced in France at the time. They are to have here children - Violet born in 1919, Margaret born in 1921? and a son, Peter John Hill in 1923. In 1927 they are living at no. 72 Sandmere Road and in 1938 move down the street to no. 39, where her sister, Mary Masey was living. The 1939 Census describes Peter, aged 58 as a Hotel Waiter and their son, Peter John, aged 16, as a Stationery Manufacturer. The Electoral register for 1951 has them living with her sister, Rose Grimble and husband, Charles at 156 Cavendish Road, Clapham. Elizabeth is shown to have died in 1955. Peter Hill died in 1966, Violet dies in 1962 , aged 42 at 9 Hartswood House, Christchurch Road, Brixton, SW2 their son, Peter died in 1980, aged 55 at Havering in Essex. All three children never married and spent most of their lives together. Margaret was to live the longest dying at Westgate, near Margate in Kent in?

For order of existing names see Examples on back of Schedule		Age at Birth	Age at Census	Sex	Married	Rank	Profession	Residence at time of Census	Place of Birth	Place of Birth of Father	Place of Birth of Mother	Place of Birth of Grandfather	Place of Birth of Grandmother
1	Richard Mattingly	Head	65	M	Married	Farmer		at home, Liding, Hants	Hants	Hants	Hants	Hants	Hants
2	Ellen Mattingly	Daughter	24	F	Single			London	London	London	London	London	London
3	Violet Mattingly	Daughter	17	F	Single			London	London	London	London	London	London
4	Fred Russell	Visitor	36	M	Single			London	London	London	London	London	London

(To be filled up by, or in behalf of, the Head of Family or other person in possession, or in charge, of this dwelling)

I declare that this Schedule is correctly filled up to the best of my knowledge and belief.

Signature: *Richard Mattingly*
 Postal Address: *Medstead, Alton Hants*

The 1911 Census shows Richard Mattingly (Senior) aged 65 living at Beech Croft, Medstead, Alton in Hampshire with his two daughters Ellen (aged 24) and Violet (aged 17). He is described as married for 42 years with 9 living children.

1917. Marriage solemnized at *St Pauls Church Buxton* in the *Parish* of *Lambton* in the County of *Derbyshire*

No.	When Married.	Name and Surname.	Age.	Condition.	Rank or Profession.	Residence at the time of Marriage.	Father's Name and Surname.	Rank or Profession of Father.
158	<i>2 Oct 1917</i>	<i>Peter James Hill</i>	<i>36</i>	<i>Bachelor</i>	<i>Soldier</i>	<i>B.S.F. France</i>	<i>Peter Paul Hill</i>	<i>Farmer</i>
		<i>Elizabeth Violet Mattingly</i>	<i>24</i>	<i>Single</i>		<i>120 Ferndale Rd Buxton</i>	<i>Richard Mattingly</i>	<i>Farmer</i>

Married in the *Church of St Paul* according to the Rites and Ceremonies of the *Established Church* by *—* or after *Common* by *me*.

This Marriage was solemnized between us *(Peter James Hill)* in the presence of *(Peter Paul Hill)* *(Alfred Bisset)* *(Elizabeth Violet Mattingly)* of *(Adolphe Chevalier)* *(Florence Maud Mattingly)* *(John Hill)*

This is a record of the Marriage of Elizabeth Violet Mattingly, daughter of Richard Mattingly in 1917 in Brixton. He is described as a Farmer. His daughter is shown as living at 120 Ferndale Road in Brixton at the time, which was where her mother was. It is interesting to see her sister Florence and brother in law Adolphe Chevalier signing it as witnesses. Her husband was serving in the British Expeditionary Forces in France at the time.

Elizabeth Violet Hill nee` Mattingly (1893 -1955)

Lambeth > Lambeth > 1928				
2930	HO	HO	Hill, Elizabeth Violet	72
2931	R	O	Hill, Peter James	72
2932	O	O	Mattingley, Elizabeth	72
2933	R	O	Sinclair, Ernest Alexander	72
2934	O	O	Wood, Gertrude Mary	72

In 1928, Elizabeth Mattingly is living with her daughter, Elizabeth Hill and her husband at 72 Sandmere Road.

Lambeth > Brixton and Kennington > 1936				
BRIXTON. STOCKWELL WARD. POLLING DISTRICT				
2209	R	—	Webb, Albert	78 SANDMERE ROAD
2210	R	—	Webb, Alfred Charles	78
2211	R	—	Webb, George Henry (Jun.)	78
2212	R	Q	Webb, George Henry (Sen.)	78
2228	R	O	Harris, Christopher George	72
2229	Rw	Dw	Harris, Lillian Mary	72
2230	Rw	Dw	Hill, Elizabeth Violet	72
2231	R	O	Hill, Peter James	72

In 1936, Peter and Elizabeth Hill are still 72 Sandmere Road, Brixton, London

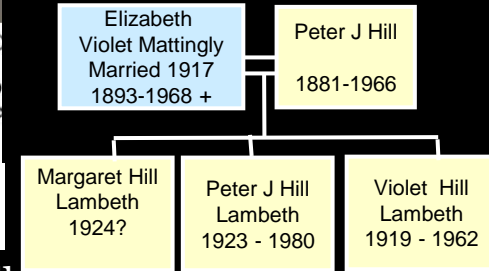

E.D. Letter Code		Borough, U.D. or R.D.		Registration District and Sub-district					
ANLF		LAMBETH		22/4					
ADDRESS.	SCHEDULE.	SURNAMES AND OTHER NAMES.	O. V. E. P. or I.	M. or F.	STATUS.	S. M. W. or D.	PERSONAL OCCUPATION.		
1	2	3	4	5	6	7	8	9	10
33 Sandmere Road	445	1 Edmonds Samuel J	M	20	Sept 14	M	Paint Shop Manager		
		2 Edmonds Prina	F	24	July 10	M	Electric Meter Assn		
39 ditto	448	1 Rayson Arthur	M	14	Apr 77	S	Scout Sergeant Retire		
		2 Hill Elizabeth V	F	25	Aug 93	M	Domestic Dr		
		3 Hill Peter J	M	31	July 51	M	Waiter Hotel		
		4 Hill Peter John	M	3	May 23	S	Stationery Manufactur		

The 1939 Census describes Peter, aged 58 as a Hotel Waiter and their son, Peter John, aged 16, as a Stationery Manufacturer.

Wandsworth > Clapham and Central > 1951		
993	Dormer, Kate E.	158
994	Grimble, Charles W.	156
995	Grimble, Rose	156
996	Hill, Elizabeth	156
997	Hill, Peter J.	156
998	White, Phillip J.	156
999	White, Sylvia	156

The Electoral register for 1951 has them living with her sister, Rose and husband, Charles Grimble at 156 Cavendish Road, Clapham.



72 Sandmere Road, Brixton.

Sutton and Cheam > 1967 (103)		
1614	Hill, Peter J.—J	218
1615	Hill, Elizabeth	218

Elizabeth Violet Hill nee` Mattingly (1893 -1955)

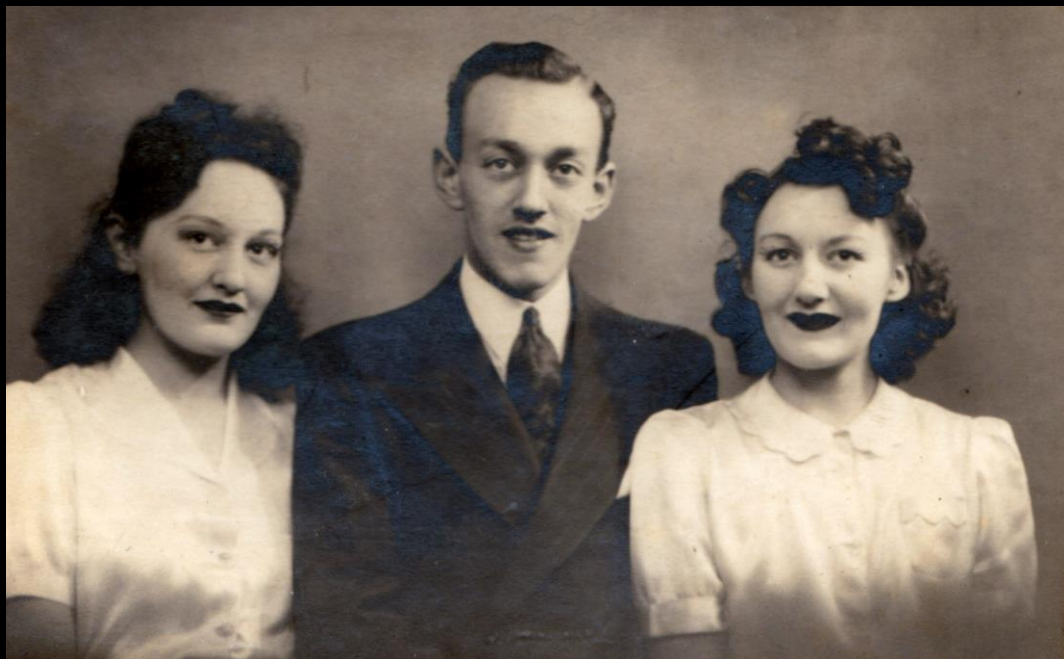
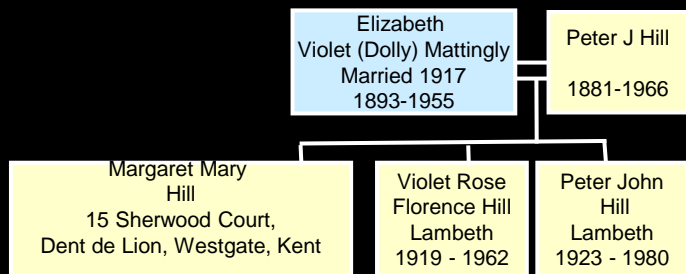

Violet (Betty) 1920-1962, Margaret Mary, John (Peter) taken in February 1942.

Lambeth > Norwood > 1956

GREENLEAF CLOSE—cont.

790	Hill, Margaret M.	24
791	Hill, Peter J.	24
792	Hill, Violet R. F.	24

In 1956 Margaret, Peter and Violet are living at 24 Greenleaf Close in Norwood, London.

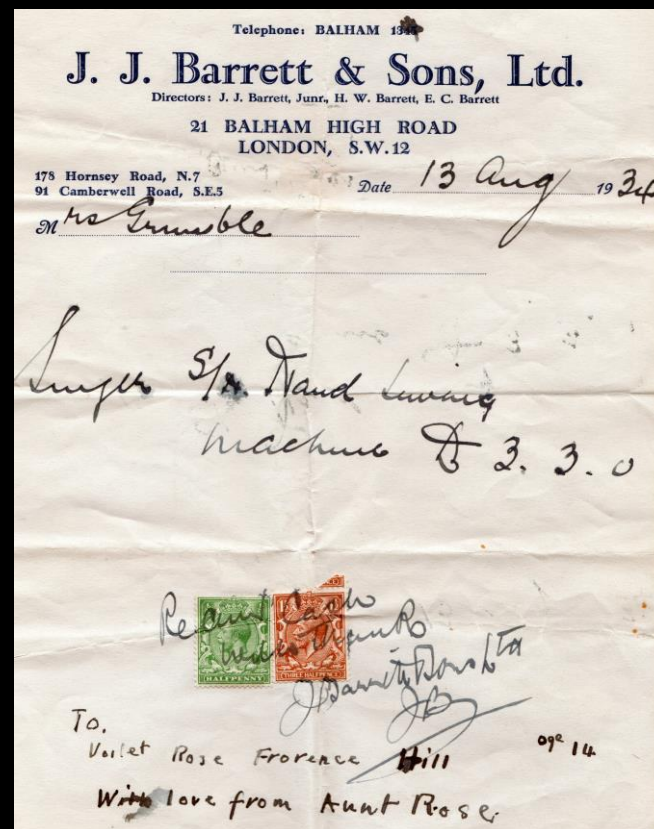

A receipt for a Singer Sewing Machine which was given to Violet Hill by her Aunt, Rose Grimble in 1934.

HILL Violet Rose Florence of 9 Hartswood House Streatham Hill London S.W.2 spinster died 11 March 1962 at St. James Hospital London S.W.12 Administration London 24 May to Peter James Hill retired messenger. Effects £907 15s. 7d.

Violet dies in 1962 , aged 42 at 9 Hartswood House, Christchurch Road, Brixton, SW2

Elizabeth Violet Hill nee` Mattingly (1893 -1955)



43335
Mr & Mrs Hill
39, Sandmere Rd
Clapham
S.W. 4

Elizabeth Violet Hill with her husband on a busy street in London c.1930. On the back it shows them living at 39 Sandmere Road, Clapham.



Elizabeth Violet Hill



From Peter and Dollie on back.



In 1928 they are on holiday in Margate. Violet is writing to her mother about having many donkey rides with Charlie. her mother is living at 72 Sandmere Road, Clapham.



Peter and Elizabeth Hill c.1918

Elizabeth Violet Hill nee` Mattingly (1893 -1955)

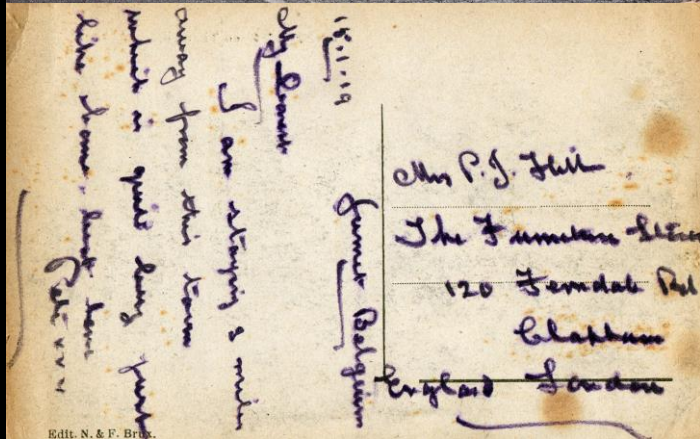
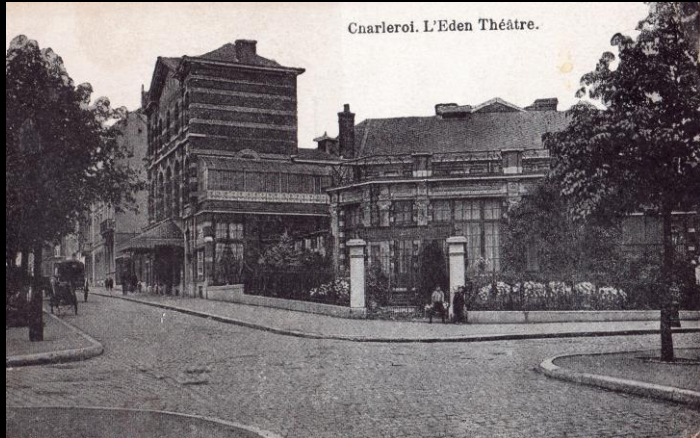

Elizabeth Violet Hill c.1896



Back of Photo with Miss Mattingly scribbles at the top.



Elizabeth Violet Hill c.1893

Postcard sent by Peter Hill to his wife, Elizabeth at 120 Ferndale Road, Clapham on the 15th January 1919 from France. This was where her mother and sister, Mary were living at that time.

Elizabeth Violet Hill nee` Mattingly (1893 -1955)



Margaret and Violet at Hove

Margaret outside shack at bottom of the garden.

In 1923 they are on holiday in Margate. P & V writing to Mrs Hill living at 120 Ferndale Road, Clapham. The postcard may show Peter with a young Violet in his arms.



Registration District <u>DULWICH</u> in the <u>LONDON BOROUGH OF SOUTHWARK</u>									
1966 DEATH in the Sub-district of <u>DULWICH</u>									
Column No.	When and where died	Name and surname	Sex	Age	Occupation	Cause of death	Signature, description, and residence of informant	When registered	Signature of registrar
1	Twenty seventh October 1966	Peter James Hill	Male	84	of 9, Shawswood House, Stratford Hill, Dulwich, London S.E.21	(a) Bronchopneumonia (b) Myocardial Infarction (c) Aortic Stenosis (d) Arterio-sclerotic dementia	M. M. Hill Daughter 9, Shawswood House, Stratford Hill, S.E.21.	Twenty eighth October 1966	W. E. Haswell Registrar
I HEREBY CERTIFY that the above is a true copy of an entry of death in a Register Book in my custody.									
Witness my hand this <u>23rd</u> day of <u>November</u> 1966 <u>James Hill</u> Deputy Registrar.									
Person to whom issued: <u>Margaret Mary Hill</u> Name and surname (in full): <u>Margaret Mary Hill</u> Address: <u>Margaret - Mrs. G. Shawswood House, Stratford Hill S.E.21.</u>									